

Health

.NET[®]



Health.NET is one of the most integrated and comprehensive management software for medical and healthcare environments of any size

Features

Patient Management, Demographic Data,
Statistics and Billing/Administrative tasks

Appointments Scheduler

Advanced reporting features, vocal reporting, images management

LIMS module for full laboratory and biochemistry results management

Internet reporting publishing and sharing services

Automation features, patients/samples history tracking

Inventory, Digital documents, Instruments Interfaces

... find out even more ...

HEALTH.NET

“A full integrated solution for healthcare services management, serving clinicians, secretaries doctors and administrative users as well as providing patients with a responsive and reliable software support”

Health.Net is a real new deal in healthcare management software scenario.

If you're looking for a management system for your medical tasks, HIS, LIMS, LIS, HL7 compliant, Privacy compliant software management system, Health.NET is a possible and reliable answer for you.

Is a product that fully integrates, and gives you control on, all the required workflows in the healthcare working environment?

As a modular system, you can buy only the modules you really need. That's why Health.NET is a software solution for any size healthcare organization, from single practitioner to healthcare corporates.

Last, our product is delivered with different optional support plans from basic to 24/7

TECHNOLOGY AND SPECIFICATIONS

Developing environment

Microsoft.NET in Visual Studio; SQL Server database; HTML5, JSON, SOAP and Javascript/Jquery for web modules.

Min. server requirements

Windows server form 2008 4gb RAM min., Multiprocessor, SQL Server 2014 or later (SQL express version is enough if no image management is required)

Min client requirements (workstations)

Windows 8 or later -Min monitor resolution 1280x768, Min. RAM memory 4gb

DESCRIPTION

Health.Net is a comprehensive but easy to use and easy to learn software that can be used to manage workflows in any size healthcare environment.

Is suitable for use in medium-sized facilities operating as outpatient clinic or in specialized medical centres; is also perfect for smaller organizations, professionals groups or single practitioners who need patient data management, EMR features, small laboratory and/or visits and examinations management and reporting.

Speaking about wider sets, Health.NET is also an appropriate choice for use in large healthcare corporates where they may also need to treat clinical images, interact with other software management (hospitals, clinics, multipurpose healthcare facilities), and achieve more complex administrative tasks.

All the features are integrated within the same product. Customers can decide to enable the real needed modules, matching their own custom working environment, saving complexity and useless expenses.

FEATURES

The core module, base for any setup, includes patients/samples Demographic data, Registration, basic Administrative and Statistical modules, Billing and Financial management tasks.

General features

- Multi user
- Custom User based and Role based access to features and functions
- Multi company and multi office/venue

Patient/Samples registration and administration

- Patient demographic data management, receptions and registration, personal information and documents management
 - Privacy compliance
 - Billing features and administrative tasks
-

- Assurances, Private and National Health Systems, Requests and Prescriptions Management
- Full digital document management (Privacy modules, requests, prescriptions, etc.)
- Cash Management for each user/role, balance analysis and administrative reporting
- Personal and clinical digital documents management

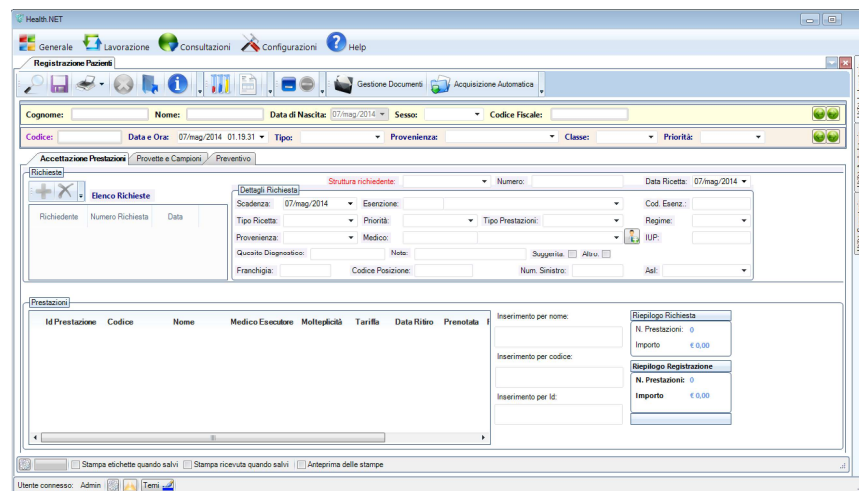

Registration Form sample screenshot

- Quotations and booking system
- Origins, Categories, Classes and Priorities patient/samples classification
- Samples and Patient labelling system with plain or barcoded labels
- Data correction and consistency maintaining tools

LIMS module (Laboratory Information Management System)

- Samples demographic data management and Anonymized samples processing
- Full customizable test repository. Text, Numeric, Computed and Pdf result's types
- Workareas, Sectors, Origins, Outsourcing and other classification samples and workflow management
- Worksheet and reports by Test, By Sample, by Workarea, by Custom groups and by Origin

- Work in progress monitoring queries
- Different result's input types: by Sample, by Test, By Worksheet, by Instrument, by Calculation or Automated and Default

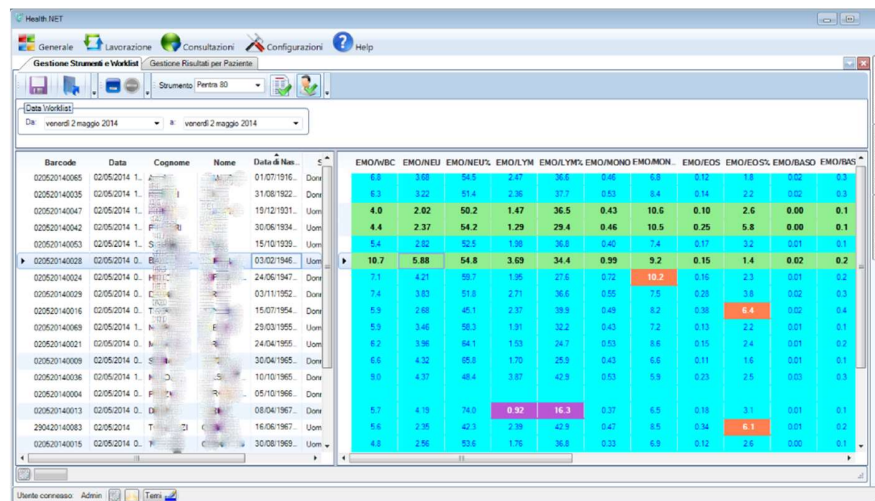

Barcode	Data	Cognome	Nome	Data di Nasc.	EMO/WBC	EMO/NEU	EMO/NEUT	EMO/LYM	EMO/LYMF	EMO/MON	EMO/PLT	EMO/ES	EMO/ES%	EMO/BASO	EMO/BAS%
020520140085	02/05/2014	A.	U.	01/07/1916	6.8	3.08	54.5	2.47	36.8	0.46	6.9	0.12	1.8	0.02	0.3
020520140035	02/05/2014	I.	D.	31/08/1922	6.5	3.22	51.4	2.36	37.7	0.53	6.4	0.14	2.2	0.02	0.3
020520140047	02/05/2014	I.	U.	19/12/1931	4.0	2.02	50.2	1.47	36.5	0.43	10.6	0.10	2.6	0.00	0.1
020520140042	02/05/2014	F.	U.	30/06/1934	4.4	2.37	54.2	1.29	29.4	0.46	10.5	0.25	5.8	0.00	0.1
020520140053	02/05/2014	S.	U.	15/10/1935	5.4	2.82	52.5	1.88	36.9	0.40	7.4	0.17	3.2	0.01	0.1
020520140028	02/05/2014	B.	U.	03/02/1946	10.7	5.88	54.8	3.69	34.4	0.99	9.2	0.15	1.4	0.02	0.2
020520140024	02/05/2014	H.	U.	24/06/1947	7.1	4.21	59.7	1.86	27.6	0.72	10.2	0.16	2.3	0.01	0.2
020520140029	02/05/2014	C.	U.	03/11/1952	7.4	3.83	51.9	2.71	38.6	0.55	7.8	0.28	3.8	0.02	0.3
020520140016	02/05/2014	T.	U.	15/03/1954	5.9	2.89	45.1	2.37	39.9	0.49	8.2	0.38	6.4	0.02	0.4
020520140069	02/05/2014	N.	U.	29/03/1955	5.9	3.46	58.3	1.91	32.2	0.43	7.2	0.13	7.2	0.01	0.1
020520140021	02/05/2014	M.	U.	24/04/1955	6.7	3.99	64.1	1.53	34.7	0.53	8.8	0.15	7.4	0.01	0.2
020520140009	02/05/2014	S.	U.	30/04/1955	6.6	4.32	65.9	1.75	29.9	0.43	8.8	0.11	1.6	0.01	0.1
020520140038	02/05/2014	N.	U.	10/10/1965	9.0	4.97	48.4	3.87	42.9	0.53	9.9	0.23	2.9	0.03	0.3
020520140004	02/05/2014	P.	U.	05/10/1966											
020520140013	02/05/2014	O.	U.	08/04/1967	9.7	4.19	74.0	0.92	14.3	0.37	8.9	0.19	3.7	0.01	0.1
290420140083	02/05/2014	T.	U.	16/08/1967	9.6	2.95	42.3	2.98	42.9	0.47	8.9	0.14	6.3	0.01	0.4
020520140015	02/05/2014	P.	U.	30/08/1969	4.6	2.96	55.6	1.78	38.9	0.33	8.9	0.12	2.8	0.00	0.1

Instrument's results review and validation form example

Out of range results highlighted in colours

- Attachments management: attach any file, graphic, pdf attachment as a Test result. Automated input interface available.
- Quick access to historical and previous test and patient data
- Normal Values, Results out of range control system and delta-check features, Alarms and their result's Management Tools
- Operations Log and Tracking system
- Instruments automation interfaces (worklist send and results return 100% error free)
- Clinical and Analytical results tracking, control and validation
- Statistics
- Advanced paper and pdf reporting, custom templates, data analysis, web publish system
- Documents and Reports digital sign

Electronic Medical Record – EMR Module

- Medical issues and problems

- Allergies, Vitals, Hystory and Alerts

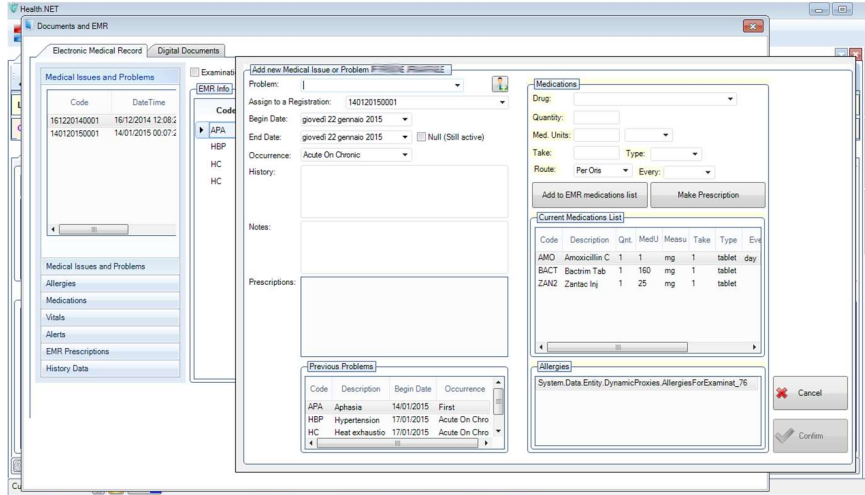

Emr data input form example

- Medications, Prescriptions and Referrals
- Digital documents management
- Word processing documents and template driven report creation

Scheduler and Appointments Module

- Visual planning, Scheduling/Appointments system

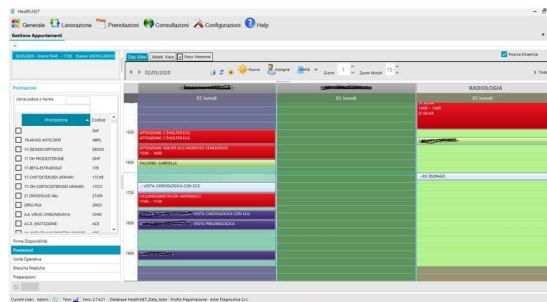

Sample calendar screenshot

- Add appointments by Exam, by Doctor/Workarea, By Location/Venue
- Automated registration booking
- Preparations and Patient reminders
- Search, Edit, Zoom, Copy/Cut & Paste and other useful tools for fast appointments management

Advanced medical features

- Sender, Requesting, Referral, Internal or External doctors' management
- RIS for Visits, Consultations, Test and Prescriptions

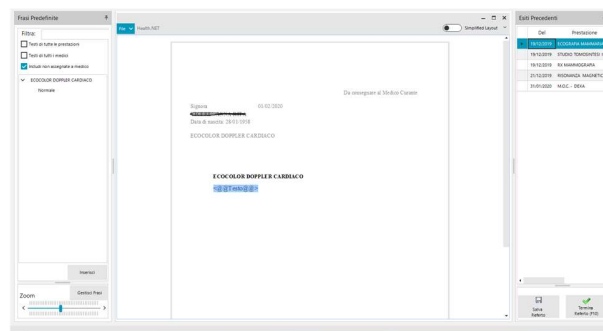

RIS Module: Integrated word processing for Documents and Medical Reports creation

Precompiled texts, Templates and Previous results/reports access

- Assisted reporting, Custom templates for each doctor and exam, Image management
- Guided results input, standard texts, decoded results
- Voice reporting
- DICOM and analogic images management and reporting

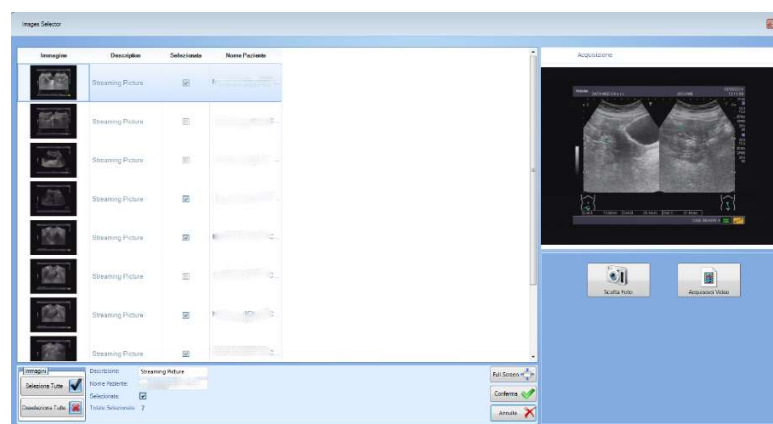
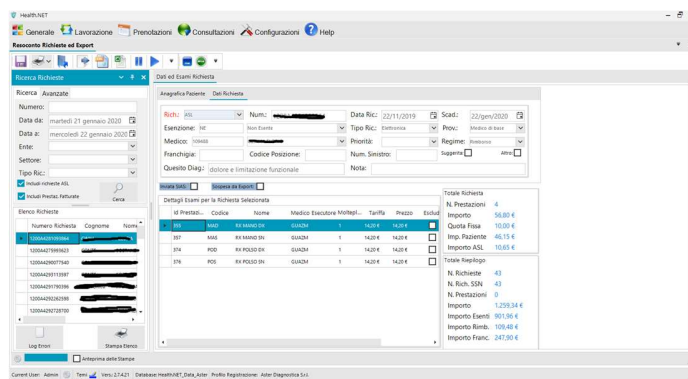

Image capture and selection form

- Productivity and financial statistics and analysis
- Doctor's fees, billing and payment management
- Image acquire from any source (DICOM or analogic, files ad streaming) and RIS/PACS integration

Productivity, Tracing and Security

- Multiuser access, different access levels and layout
- Custom menu for user, level, role, group
- Multi company and multi venue/office management
- Multilanguage and fully customizable user interface
- Work and productivity statistics. Available for any workarea, doctor and group
- Clinical and financial data import and export for integration with 3rd part purposes
- Custom file driven data export (Excel, XML, HTML, PDF and more)



Registrations' and Request's control and export

- Financial data integration with accounting or government external software and web services
- Clinical reporting on csv, excel and other file formats (results export)
- Reports and results web publishing system for users, patients and doctors
- Full logging and tracing system
- Advanced statistics for workarea, doctor and exam

MORE FEATURES

Registration

- Digital documents archive and management for single patient
- Sms, Email and messaging system within patient, doctors and users
- Assurances data interface and automatic data send/receive
- Electronic service Card

Laboratory

- Samples and reagent inventory/ordering system
- Custom alarms and messaging in workflow management
- Samples' Check-in

Clinic and medical center

- On-Line Scheduling/Appointment system service for Patients and Referrals
- On-Line visit's and examination's report publish
- Full RIS/PACS image management. Possible integration with existing systems or use of the integrated Omni PACS
- Custom mobile Apps on demand

Productivity and administration

- Visual Editor for data export formats
- Multi environment use from different locations and shared database
- Full cash management
- Custom data export for software integration and data exchange
- Advanced analysis services (Business Intelligence)
- Remote management and remote users access

INFO

Health.Net is easy to use for every user who is confident with common computer software (Browser, word processor, etc.) and doesn't require any special computer skill for users and administrators.

Our dedicated remote support allows a quick setup and configuration, easy learning, fast customization where needed, and an efficient help desk.

Health.NET setup is easy and remotely guided by a personal assistant. The architecture is based on a central database server and common Microsoft Windows workstations over a LAN or WAN network. We provide scripts for automatic backups and optional “Always on” support to ensure working even in case of server failure.

Pricing and payment plans

We provide Health.NET as a service with monthly fee payment plans, based on the actual number of operating users and the different modules installed.

We also sell a licensed version of the software so that you basically own it, paying once for a lifetime use.

If you opt for a monthly plan it includes support and updates while buying the license you're free to use the software for lifetime but have to subscribe an optional support/updates plan or ask our support on demand, if and where needed.

DHARMA HEALTHCARE

Our company is into healthcare information technology solutions only.

We rely on expert specialists in healthcare environment and software development with proven years of experience in private and public setups.

The software is continuously updated to maintain high technology standards and improve new features as the workflows often claims.

We provide on demand on site support and ongoing remote support, ensuring full functioning and reliability. We serve customers worldwide, providing services from our locations in Rome, Bruxelles and London.

Our developers work with healthcare professionals to update the software according to real users' advices and requests.

Contact us for further info or any question at: info@dharmahealthcare.net
